



# Panevezys – Leading Hub of Modern Manufacturing

PANEVĖŽYS ■  
FREE ■  
ECONOMIC ■  
ZONE ■

1

# Facts about Panevezys



# Panevezys region

## FDI in the region (mln. EUR)

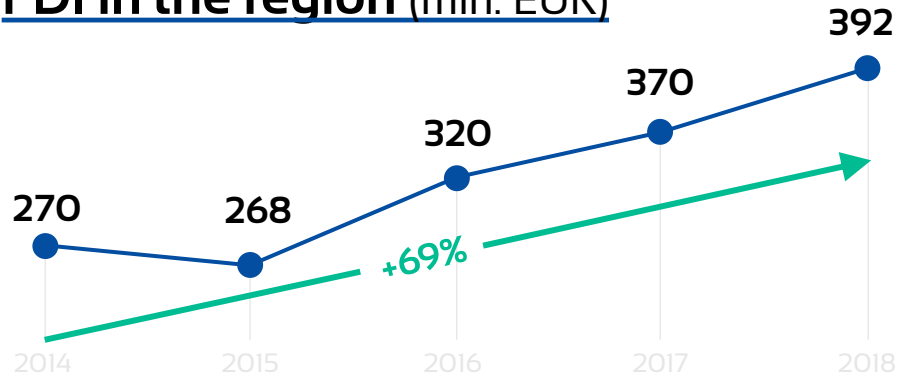

**60%**  
of total FDI in the region is in  
manufacturing

## Top investing countries

-  - Denmark
-  - France
-  - Switzerland
-  - Estonia
-  - Finland
-  - Norway

Source: Statistics Lithuania, 2018

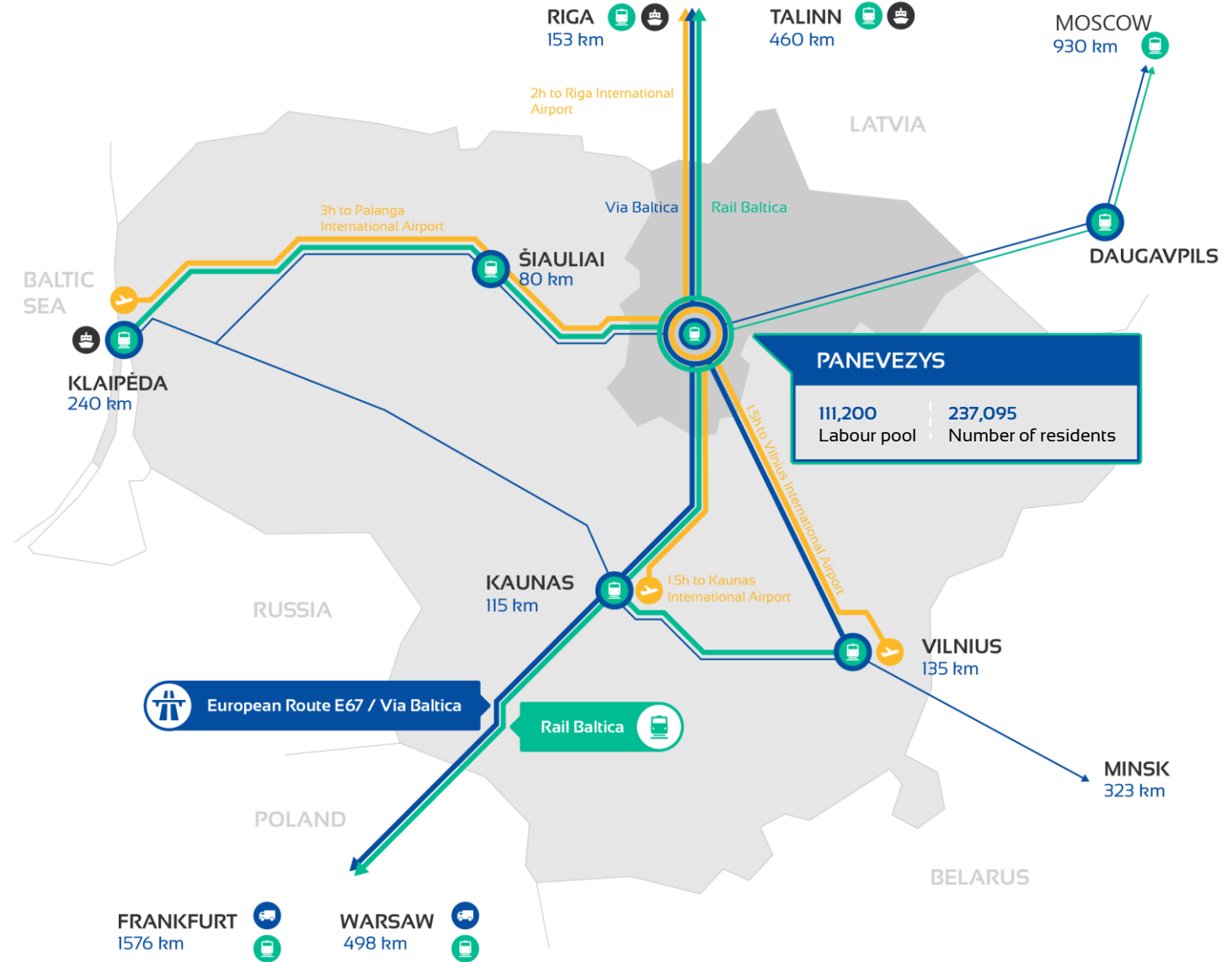

# Facts about Panevezys Labour and education

## Labour pool



**1 117€**  
Average salary  
(bruto)



**25%**  
Employees in  
manufacturing



**114,800**  
Labour pool



**10,8%**  
Seeking  
employment

## Unemployed workforce structure (2019)

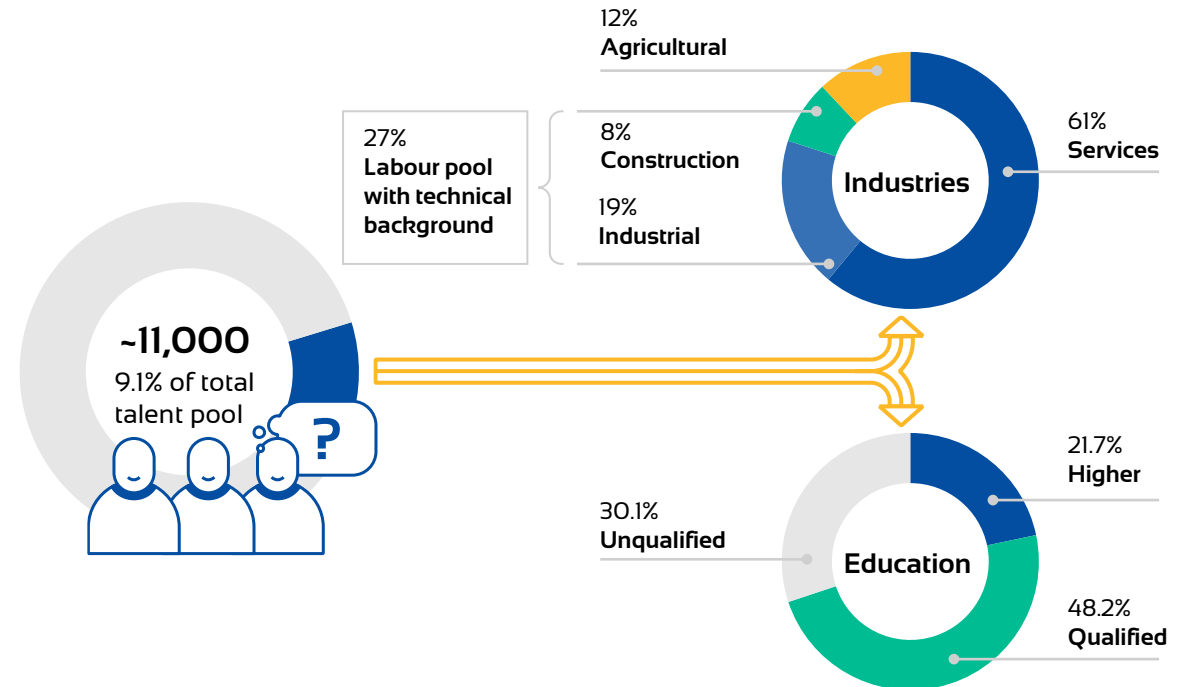

# Facts about Panevezys Labour and education

## Education institutions



### 1 University & 1 College

- KTU Panevezys Faculty of Technologies and Business
- Panevezys College

### 7 Vocational Schools

- Panevezys Centre of Vocational Education
- Panevezys Labour Market Training Centre
- Other schools



**~5,000**  
Total number of  
students



**37%**  
study Engineering, Manufacturing  
and Construction

## Main R&D services

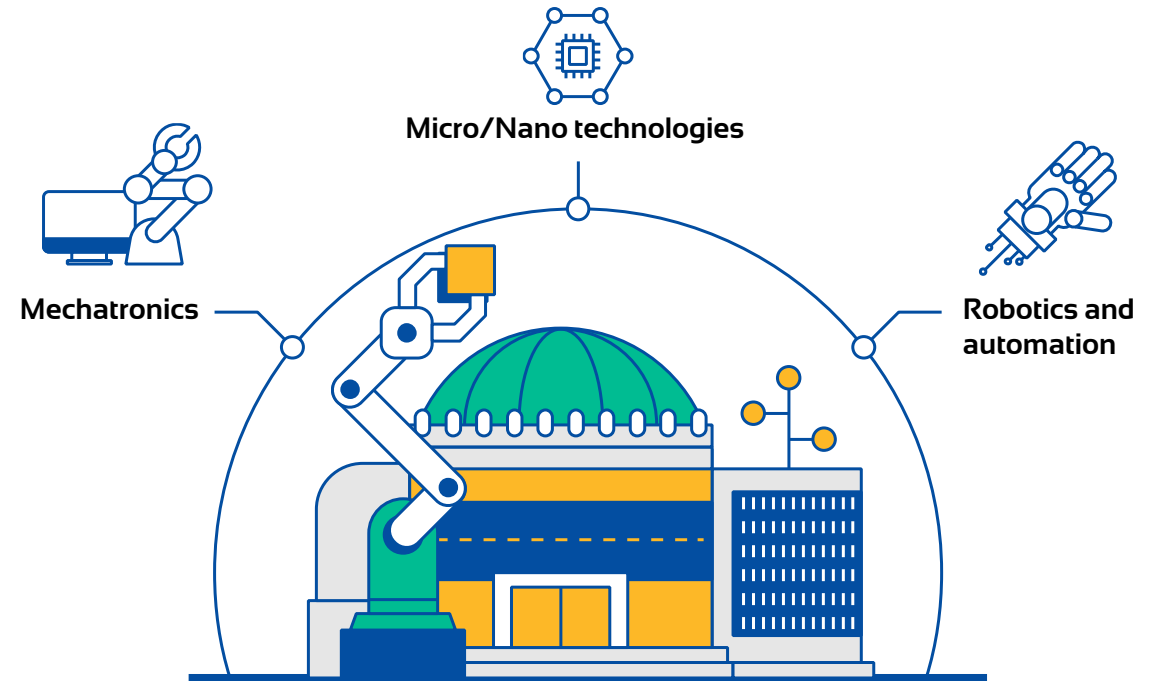

Panevezys Mechatronics Centre  
and KTU Robotics laboratory

2

# Main industries in Panevezys



# Main Industries in Panevezys

PANEVĖŽYS  
FREE  
ECONOMIC  
ZONE



## Automotive

Refrigerated trailers, semi-trailers, wiring systems, electromechanical products and auto compressors.



The Trailer Company.  
Turnover: € >100 M  
Employees: 560



Turnover: € 30 - 50 M  
Employees: 823



Turnover: € 20 - 30 M  
Employees: 1900

## Electronics

Wiring systems and electro-mechanical products, power distribution and electric control systems, electric heating equipment.



Turnover: € 15 M  
Employees: 190  
Part of Otterlei Group



Turnover: € 11 M  
Employees: 140



Turnover: € 9 M  
Employees: 156

## Metal processing and Mechanical engineering

Metal components and structures, stamping, welding, laser cutting and interior systems for cruise ships, ferries



Turnover: € 20 - 30 M  
Employees: 435



Turnover: € 8 M  
Employees: 130



Turnover: € 4 M  
Employees: 88

## Plastic processing

Rigid and flexible plastic packaging, plastic components and rubber products, flexographic printing and packaging materials; reflective products, automobile accessories.



Turnover: € 10-20 M  
Employees: 205



Turnover: € 8 M  
Employees: 111



Turnover: € 3 - 5 M  
Employees: 74

## Wood and Furniture

MDF panels, door and window frames, mass production and individual design furniture, moulded flexible foam, wooden and metal furniture components



Turnover: -  
Employees: 125+



Turnover: € 3-5 M  
Employees: 65



Turnover: € 5 - 10 M  
Employees: 107

# Other Industries in Panevezys

PANEVĖŽYS  
FREE  
ECONOMIC  
ZONE



## Textile

Woolen garments, underwear, mid layer clothes and socks, linen textile production, fabric dyeing.

**DEVOLD®**  
NORWAY 1853

Turnover: € 10 M, Employees: 272

**LINAS**

Turnover: € 12 M, Employees: 365

## Food & Beverages

Beer, biorefining & starch manufacturing, meat processing, dairy products and milk proteins.

**amilina**

Turnover: € 138.4 M, Employees: 411  
Member of the Roquette Group

**ROKISKIO  
SŪRIS**

Turnover: over € 100 M, Employees: 1018

**Kalnapolis**

Turnover: € 50 - 100 M, Employees: 334

**VIKING MALT**

Turnover: € 20 - 30 M, Employees: 34

## Logistics and Storage

Storage and distribution of food and other goods, internal tank washing.

**iki**

Turnover: € 597,7 M, Employees: 7 000

**SIRA**

Turnover: € 10 - 20 M, Employees: 148

1

# About Panevezys FEZ



# Panevezys region

## FDI in the region (mln. EUR)

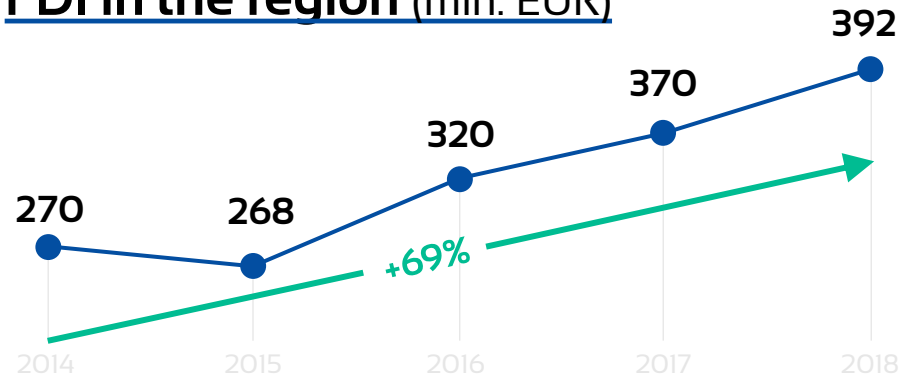

**60%**

of total FDI in the region is in manufacturing

## Top investing countries

-  - Denmark
-  - France
-  - Switzerland
-  - Estonia
-  - Finland
-  - Norway

Source: Statistics Lithuania, 2018

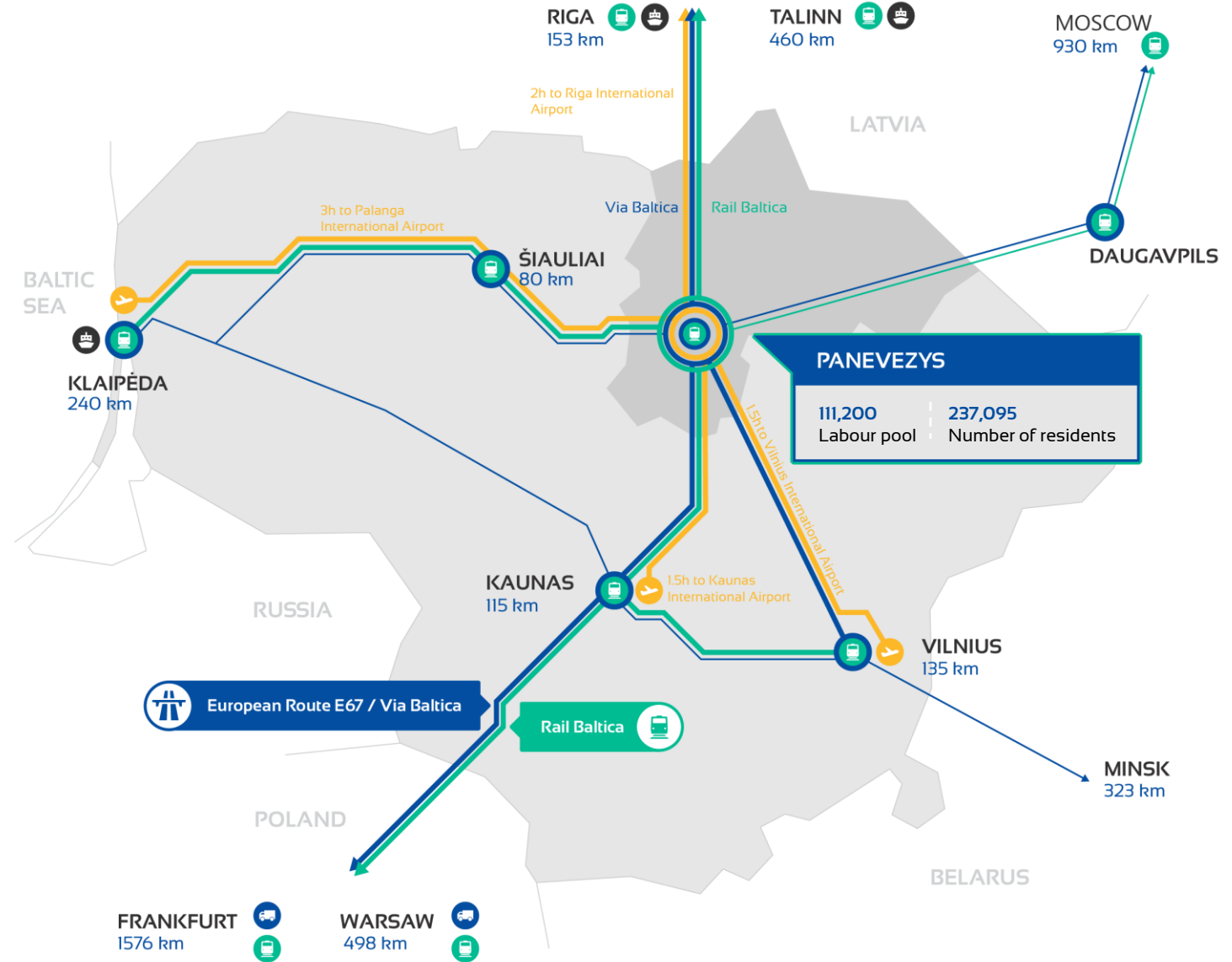

# Panevezys FEZ: Incentives and support

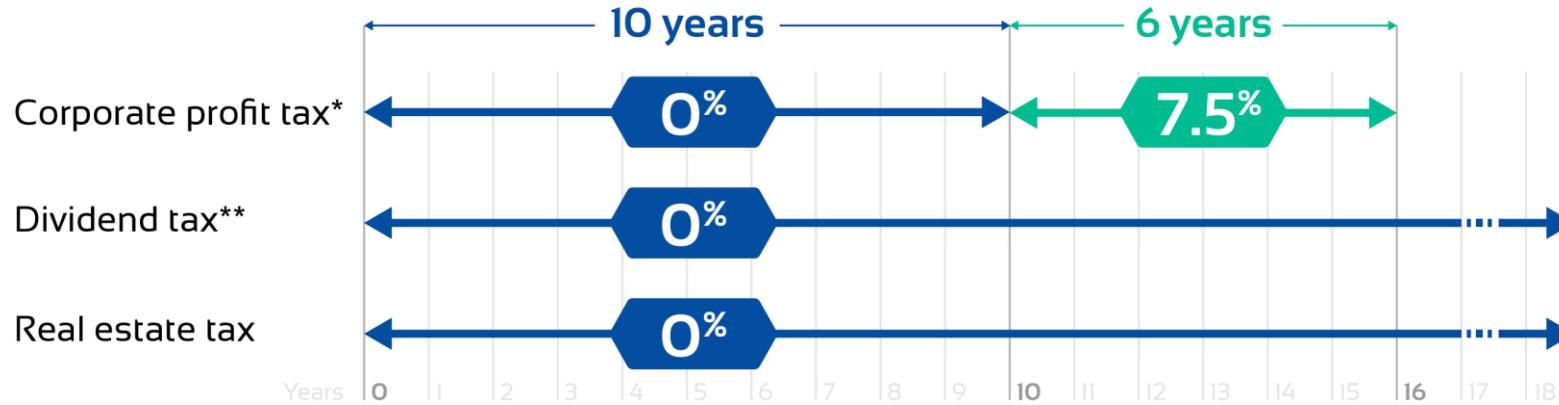

\* Investments in long-term assets must be at least 1 million EUR

**10 years 0% corporate income tax and a 7.5% tax for the following 6 years.**

\*\* Only for foreign investors

## Example



25%-45%



Total sum of incentives can be up to 25%-45% of the total investments into fixed assets

# Panevezys FEZ Location in the City

PANEVĖŽYS  
FREE  
ECONOMIC  
ZONE

RIGA, TALLINN  
DAUGAVPILS

Railroad (Connection with Rail Baltica in 2025)

European Route E67 / Via Baltica

SIAULIAI  
KLAIPEDA

PANEVĖŽYS  
FREE  
ECONOMIC  
ZONE

Direct access to Via Baltica and Rail Baltica (in 2025)

Easily accessible by public transport and bicycle

Located in the city's industrial district

## Legend

- Panevezys FEZ territory
- Main roads
- Main bicycle paths
- River

5 min. to the city Centre  
3 min. to the Commercial City Centre "Babilonas"

New private developments

80 ha "Babilonas City" private developments by "Ogmios group"

Shopping Malls

**BABILONAS**  
MIESTAS MIESTE

PANEVEZYS

VILNIUS  
KAUNAS

# Territory Plan

## Infrastructure



**10,000 kW**  
Electricity



Roads



Gas



Water & Sewage

 Railroad (Connection with Rail Baltica in 2025)



# Land plots



# Direct Connection to Via Baltica (European route E67)

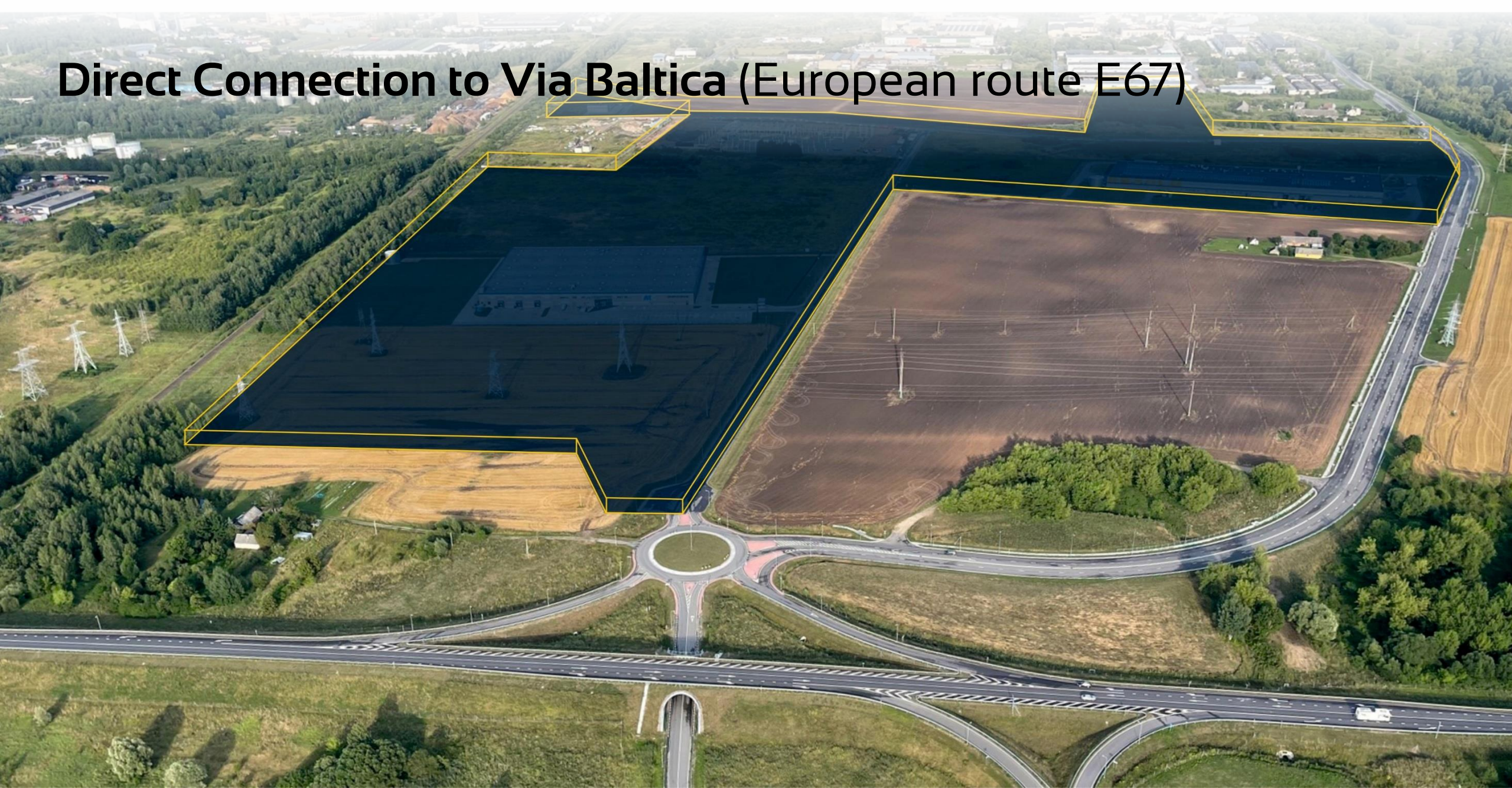

# Companies of Panevezys FEZ

PANEVĖŽYS  
FREE  
ECONOMIC  
ZONE



<b>Purpose</b>	Textile & knitwear production
<b>Client</b>	<a href="#">Devold</a>
<b>Size</b>	17,000 m <sup>2</sup>
<b>Implementation</b>	11 month construction
<b>Country</b>	Norway



<b>Purpose</b>	Advertisement production
<b>Client</b>	<a href="#">Spektrus EU</a>
<b>Size</b>	1,500 m <sup>2</sup>
<b>Implementation</b>	8 month construction
<b>Country</b>	Lithuania



<b>Purpose</b>	Furniture production & distribution center
<b>Client</b>	<a href="#">IMG Norway (Ekornes)</a>
<b>Size</b>	17,000 m <sup>2</sup>
<b>Implementation</b>	9 month construction
<b>Country</b>	Norway



<b>Purpose</b>	Cable harness production (Automotive)
<b>Client</b>	<a href="#">AQ Wiring Systems</a>
<b>Size</b>	17,000 m <sup>2</sup>
<b>Implementation</b>	2022 January (estimated)
<b>Country</b>	Sweden



<b>Purpose</b>	Packaging production
<b>Client</b>	<a href="#">Komex</a>
<b>Size</b>	24,000 m <sup>2</sup>
<b>Implementation</b>	2022 January (estimated)
<b>Country</b>	Lithuania



<b>Purpose</b>	Bakery
<b>Client</b>	<a href="#">AR Maistas</a>
<b>Size</b>	3,000 m <sup>2</sup>
<b>Implementation</b>	2022 October (estimated)
<b>Country</b>	Lithuania



# Contact us

---

## JSC "Panevezys free economic zone"

**Address** Verkių str. 29, LT-09108 Vilnius, Lithuania  
**Phone** +370 5 2741 487  
**Mobile** +370 652 31466  
**Fax** +370 5 2300 174  
**E-mail** info@pfez.lt  
**Web** www.pfez.lt

---



**Rokas Krivonis**

**CEO**

**Mobile** +370 652 31466  
**E-mail** rokas@pfez.lt

PANEVĖŽYS  
FREE  
ECONOMIC  
ZONE

